

| DETAILS        | FT. IN  | CMS     |
|----------------|---------|---------|
| D DOOR         | 3.3x7.0 | 100x213 |
| D1 DOOR        | 3.0x7.0 | 91x213  |
| D2/V DOOR/VENT | 2.4x6.0 | 76x183  |
| W WINDOW       | 3.3x4.0 | 100x122 |
| W1 WINDOW      | 4.0x4.0 | 122x122 |
| V VENTILATOR   | 3.0x2.0 | 91x61   |
| C CUPBOARD     | 3.0x6.0 | 91x183  |
| AREA           | SQ FT   | SQ M.   |
| PLOT.          | 2691    | 250.32  |
| PLINTH         | 945     | 87.79   |
| FLOOR          | 756     | 70.23   |

(PLAN) FRONT ELEVATION. APPROVED

SECTION ON "AB".

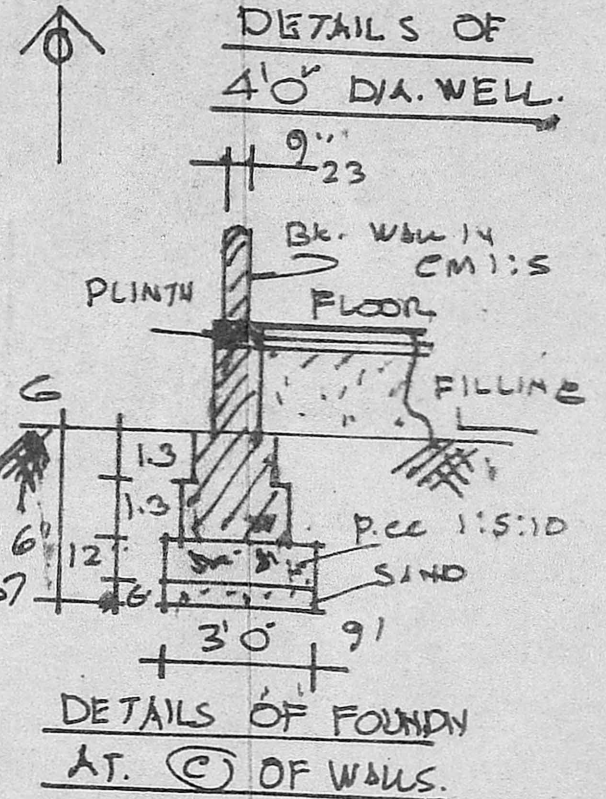
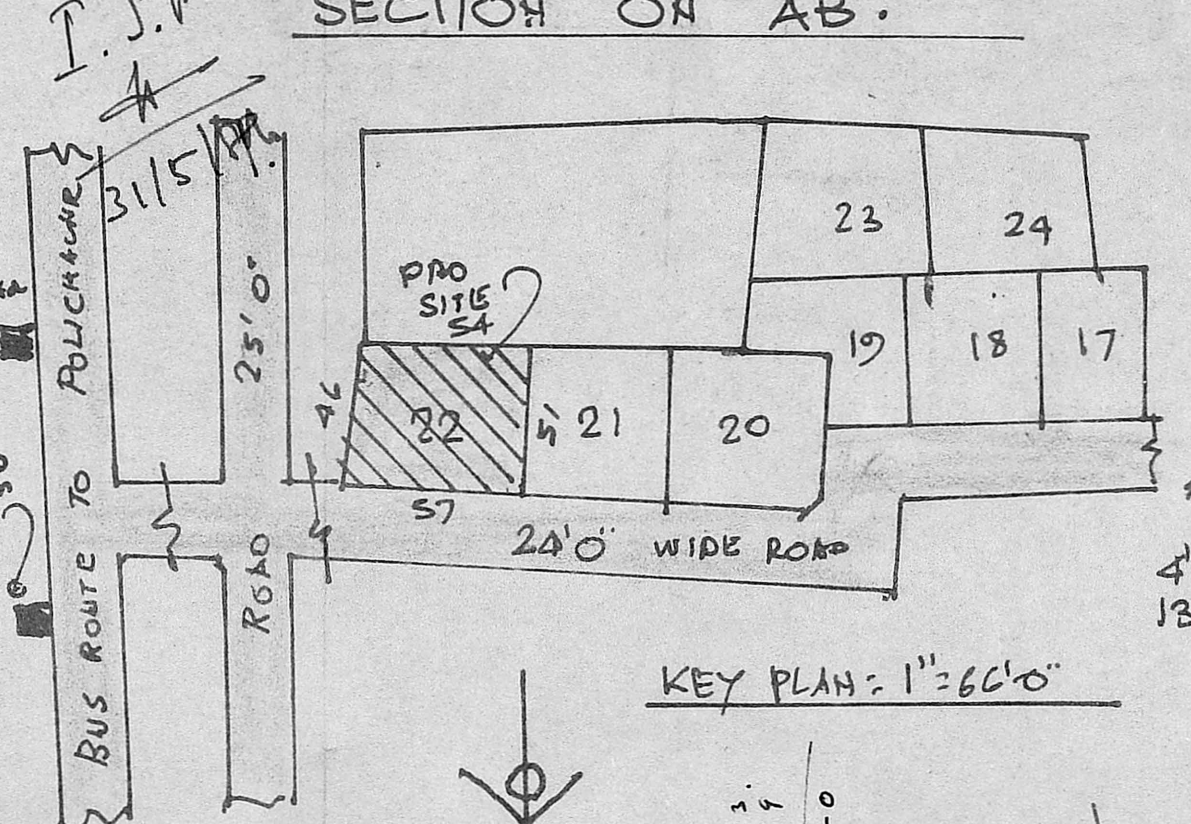
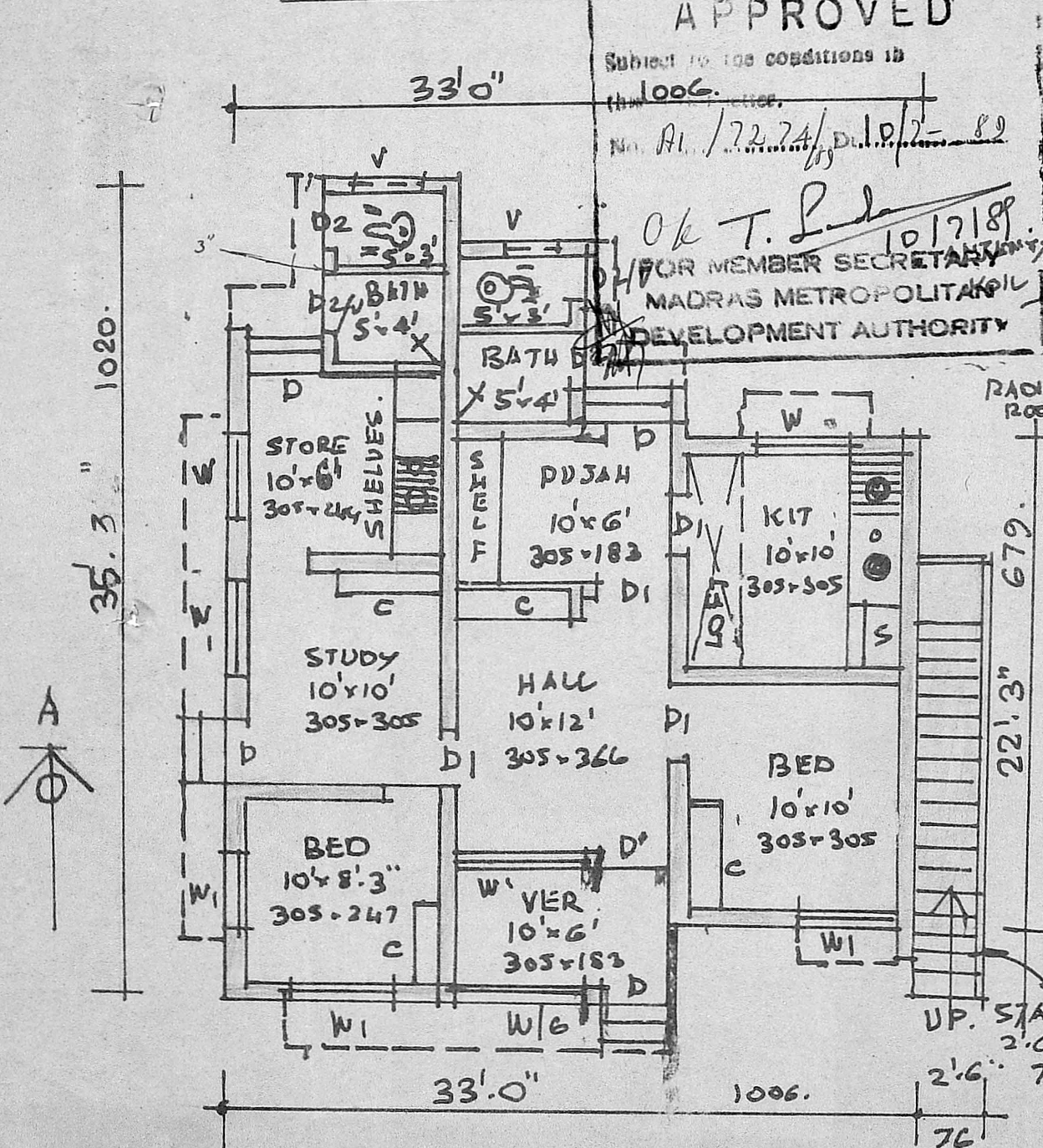

PROPOSED CON. OF A DWELLING HOUSE AT PLOT NO. 22, IN S. NO. 113, IN NEW S. NO. 113/A1, OF POLICHALUR VILLAGE SAIDAPET TQ. CHINGUPET (ST. THOMAS MOUNT PANCHAYAT UNION) SCALE: 0.1" = 8'0" (1:100)

DRAWN BY: T.S. RAJASEKAR & CO. A.C.B. SHOPS, S. PALAVARAM MADRAS - 43.

PLAN OF GROUND FLOOR.

SITE PLAN: (1:400)

SCALE: 0.1" = 33'0"

PLAN OF S. TANK.

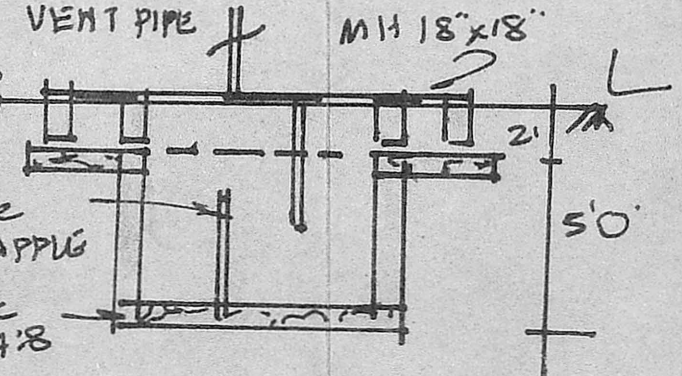

DETAILS OF S. TANK.

OWNER: MR. S.P. NARAYANAN.

G. RUTHRA PRABHU: D.C.E. CONSULTING ENGINEER, LICENSED SURVEYOR, Nandhivaram-Guduvanjari Town Panchayat 47, Kannagi Street, Sivasanhar Nagar NAGALKENI: MADRAS-14.

ENGINEER